

EyeLogic is home to a young and dynamic team of international professionals who enjoy developing cutting-edge technology. As a manufacturer, we are dedicated to developing high-performance eye tracking hardware and software solutions for academic and applied application areas of behavioral research, including, but not limited to, psychology, linguistics, neuro and cognitive sciences, and market research.

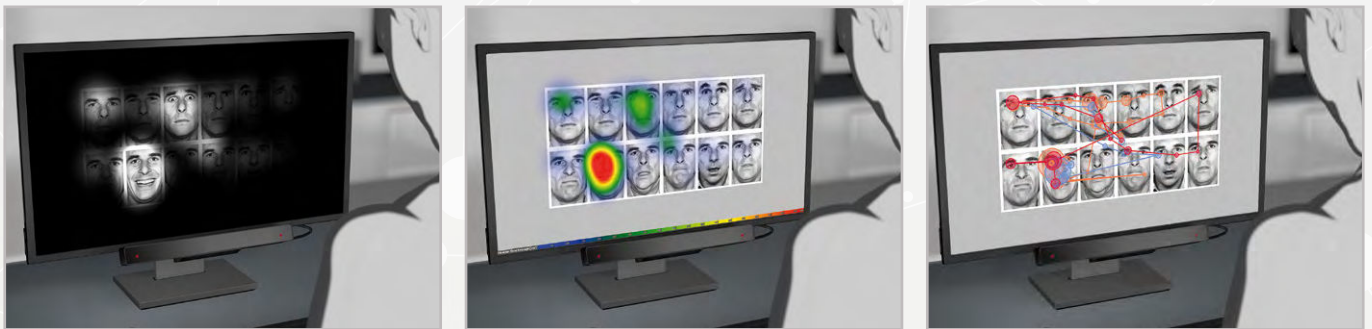

Due to high accuracy across available frame rates, our products can precisely and with minimal latencies measure eye movements and analyze responses to visual information and external stimuli to understand better human perception, attention, and cognitive processes.

## LogicOne

The LogicOne is designed for researchers and professionals who require portability, robustness, and flexibility across research design.

## Lite

Discover the latest screen-based eye tracking technology designed for research in and outside the lab. Instantly uncover the visual behavior with its plug-and-play solution, even on smaller laptop screens.

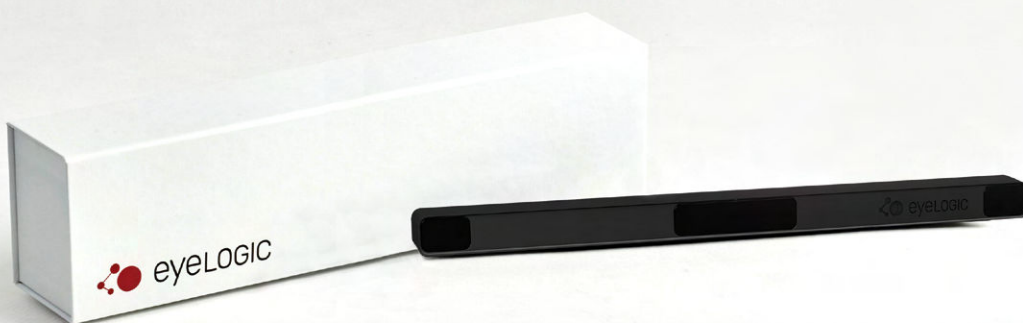

**Get in touch with us!**

EyeLogic GmbH  
Schlesische Str. 28  
10997 Berlin | Germany  
+49 (30) 9841 9241  
[info@eyelogicsolutions.com](mailto:info@eyelogicsolutions.com)